

Date: 05/15/2019

Author: Alex Luo

Project: Lickman Interchange -
Chilliwack

Comments: SLAT, Yale Road WB

Notes: Moving working zone, no
longer than 150m at any time.

Traffic Signs to follow MOT Specs
One lane and/or shoulder closure
where active work occurs

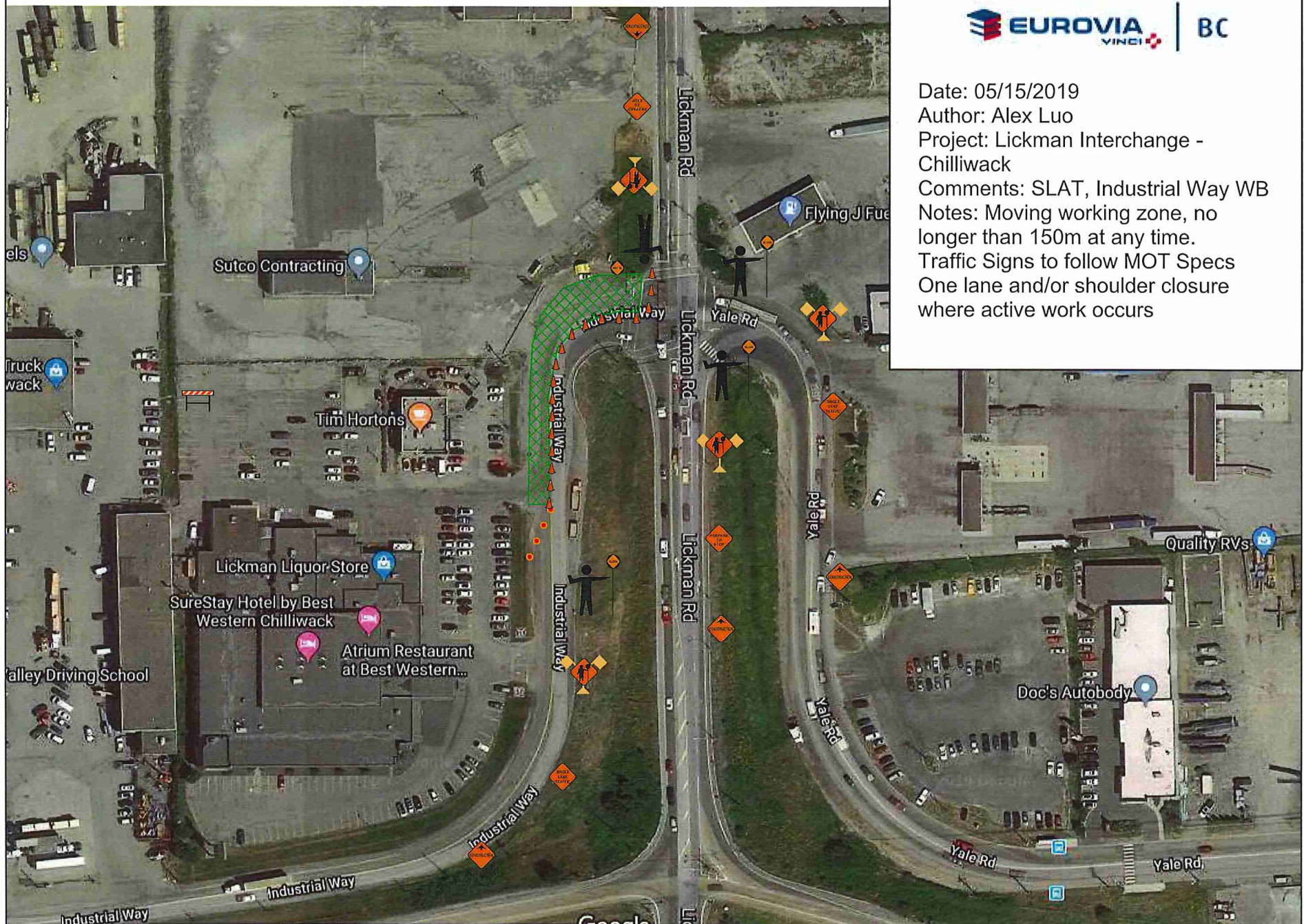

Date: 05/15/2019

Author: Alex Luo

Project: Lickman Interchange -
Chilliwack

Comments: SLAT, Industrial Way WB

Notes: Moving working zone, no
longer than 150m at any time.

Traffic Signs to follow MOT Specs

One lane and/or shoulder closure
where active work occurs

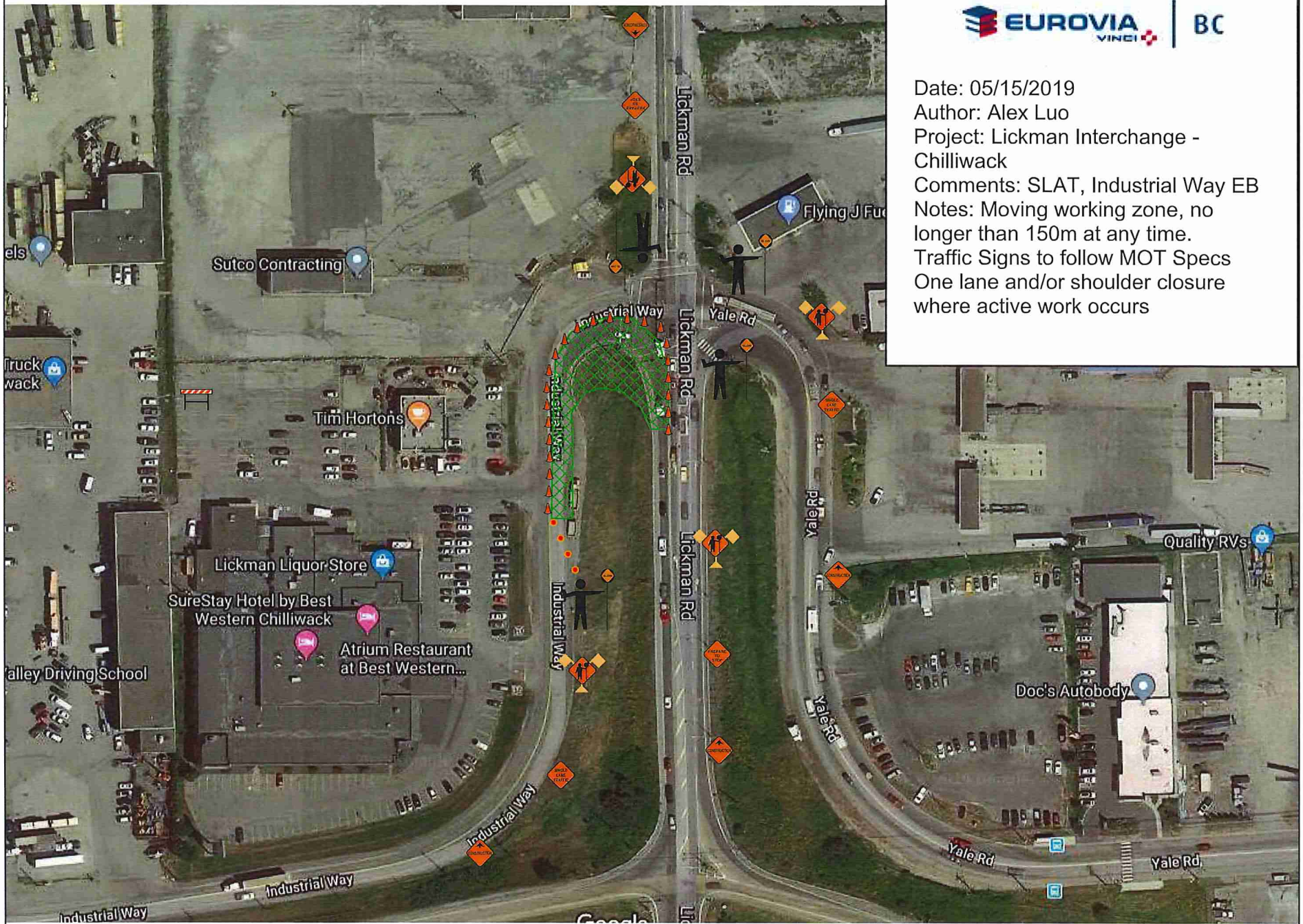

Date: 05/15/2019

Author: Alex Luo

Project: Lickman Interchange -
Chilliwack

Comments: SLAT, Industrial Way EB

Notes: Moving working zone, no
longer than 150m at any time.

Traffic Signs to follow MOT Specs
One lane and/or shoulder closure
where active work occurs



Date: 05/15/2019

Author: Alex Luo

Project: Lickman Interchange -
Chilliwack

Comments: SLAT, Lickman North SB

Notes: Moving working zone, no
longer than 150m at any time.

Traffic Signs to follow MOT Specs
One lane and/or shoulder closure
where active work occurs



Date: 05/15/2019

Author: Alex Luo

Project: Lickman Interchange -
Chilliwack

Comments: SLAT, Lickman North SB

Notes: Moving working zone, no
longer than 150m at any time.

Traffic Signs to follow MOT Specs
One lane and/or shoulder closure
where active work occurs

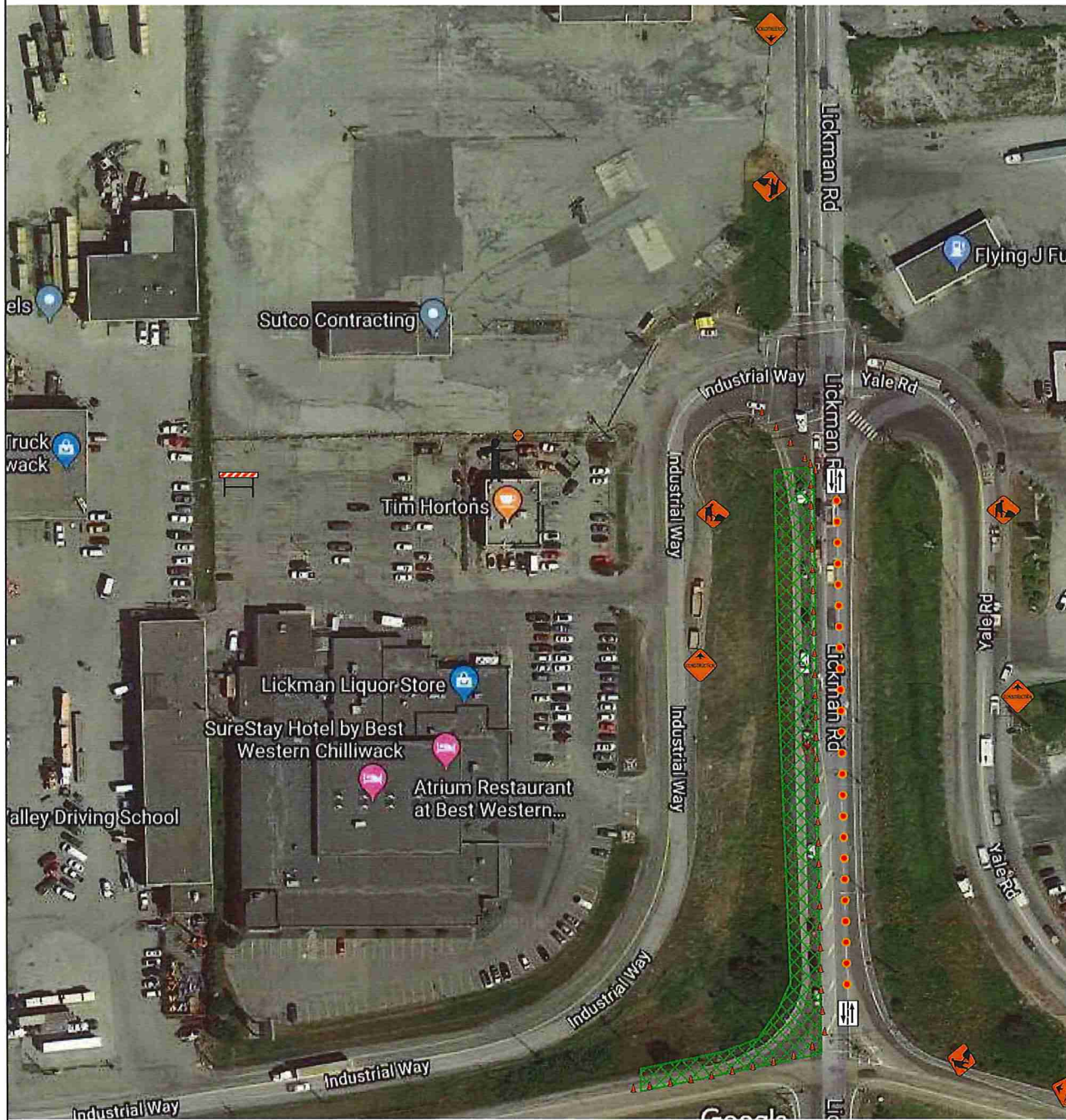

Date: 05/15/2019

Author: Alex Luo

Project: Lickman Interchange -
Chilliwack

Comments: Lickman North Widening.
Lane shifted to East. Allow one travel
lane on each direction.

Notes: Moving working zone, no
longer than 150m at any time.

Traffic Signs to follow MOT Specs

Date: April 24, 2019 Author: Marissa Partridge 604-444-3732 Project: PO# 6918.8008mn
Go Traffic Management: 170-8061 Louheed Hwy, Burnaby, BC V5A 1W9 Office: 604-444-3799 Dwg: 003

Comments:

EUROVIA
Mike Gray 604-778-8427



City of Chilliwack
Job location: Lickman Rd and Luckakuck Way
Closure description: Single Lane Alternating Traffic-Traffic Pattern Change
Job description: Line Painting
Tentative date: August, 2019
Traffic Plan based on a 30 km/h speed zone
Traffic specifications based on the Traffic Management Manual for Work on Roadways 2015

Notes:
-3.5m lane width to be maintained.
-TCP to assist construction vehicles ingress/ egress.
-SLAT closure to flip to opposite side of Yale Rd W and Luckakuck Way.
-Plan to be implemented with DWG004.

Legend	
	Tubular
	High Visibility Flag Target
	HLWD
	Construction Ahead #C-018-1A
	C-063
	R-003
	R-004
	Work Area
	Arrowboard (Single)
	Flagger #C-001-1
	Prepare To Stop #C-029
	Flagger
	Arrow #C-053
	High Level Wind Devise
	Arrowboard (Cautionary)

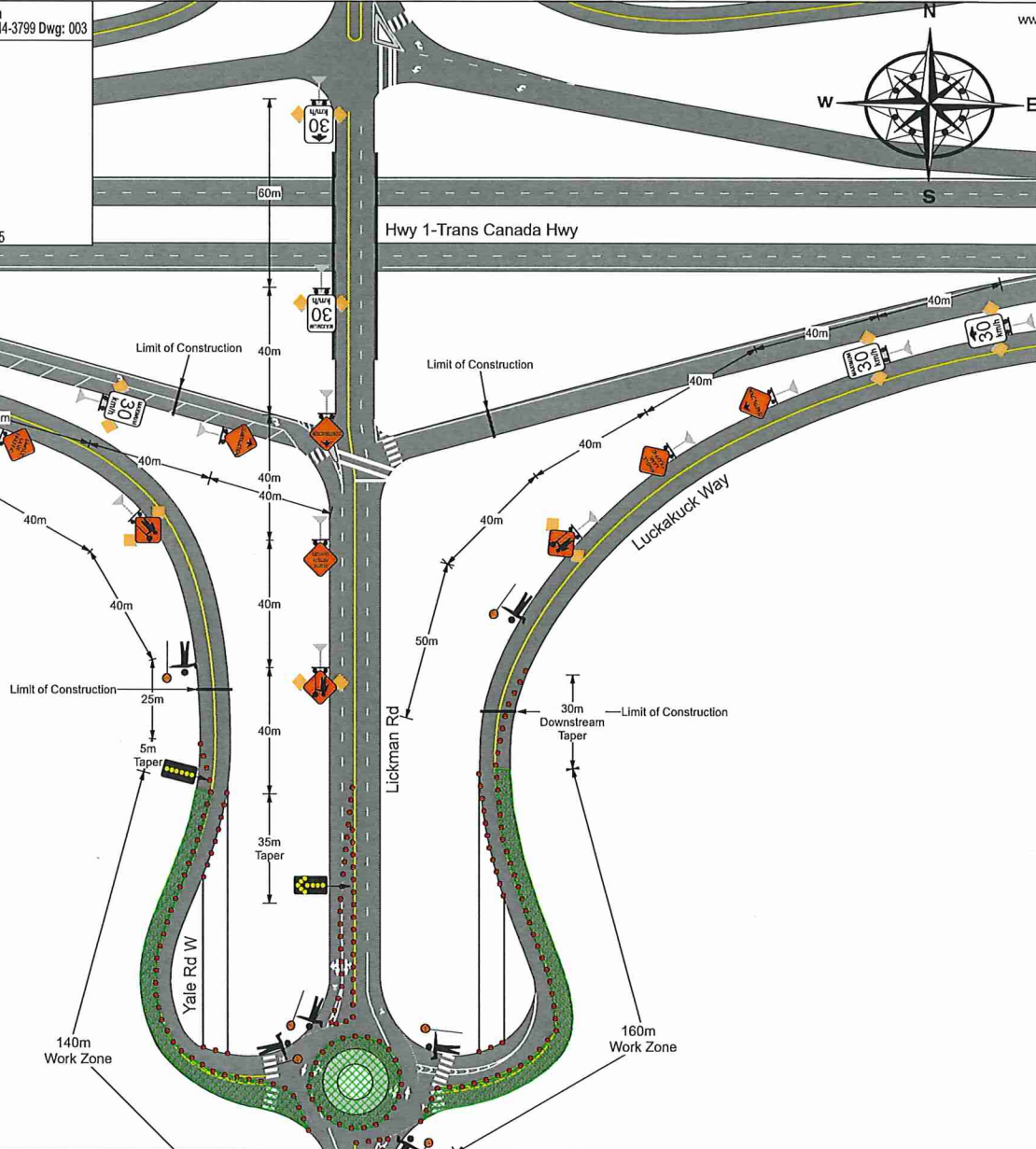



Date: April 24, 2019 Author: Melissa Partridge 604-444-3732 Project: PC# 6518 8009m
Go Traffic Management: 170-8051 Loughheed Hwy, Burnaby, BC V5A 1W9 Office: 604-444-3739 Dwg: 004
Comments: EUROVA
Mike Gray 604-778-9427

City of Chilliwack
Job location: Lukman Rd and Luckakuck Way
Closure description: Single Lane Alternating Traffic Traffic Pattern Change
Job description: Line Painting
Tentative date: August, 2019
Traffic Plan based on a 30 km/h speed zone
Traffic specifications based on the Traffic Management Manual for Work on Roadways 2015

Notes:
-3.5m lane width to be maintained.
-TCP to assist construction vehicles ingress/ egress.
-SLAT closure to flip to opposite side of Yale Rd W and Luckakuck Way.
Plan to be implemented with DWG003.

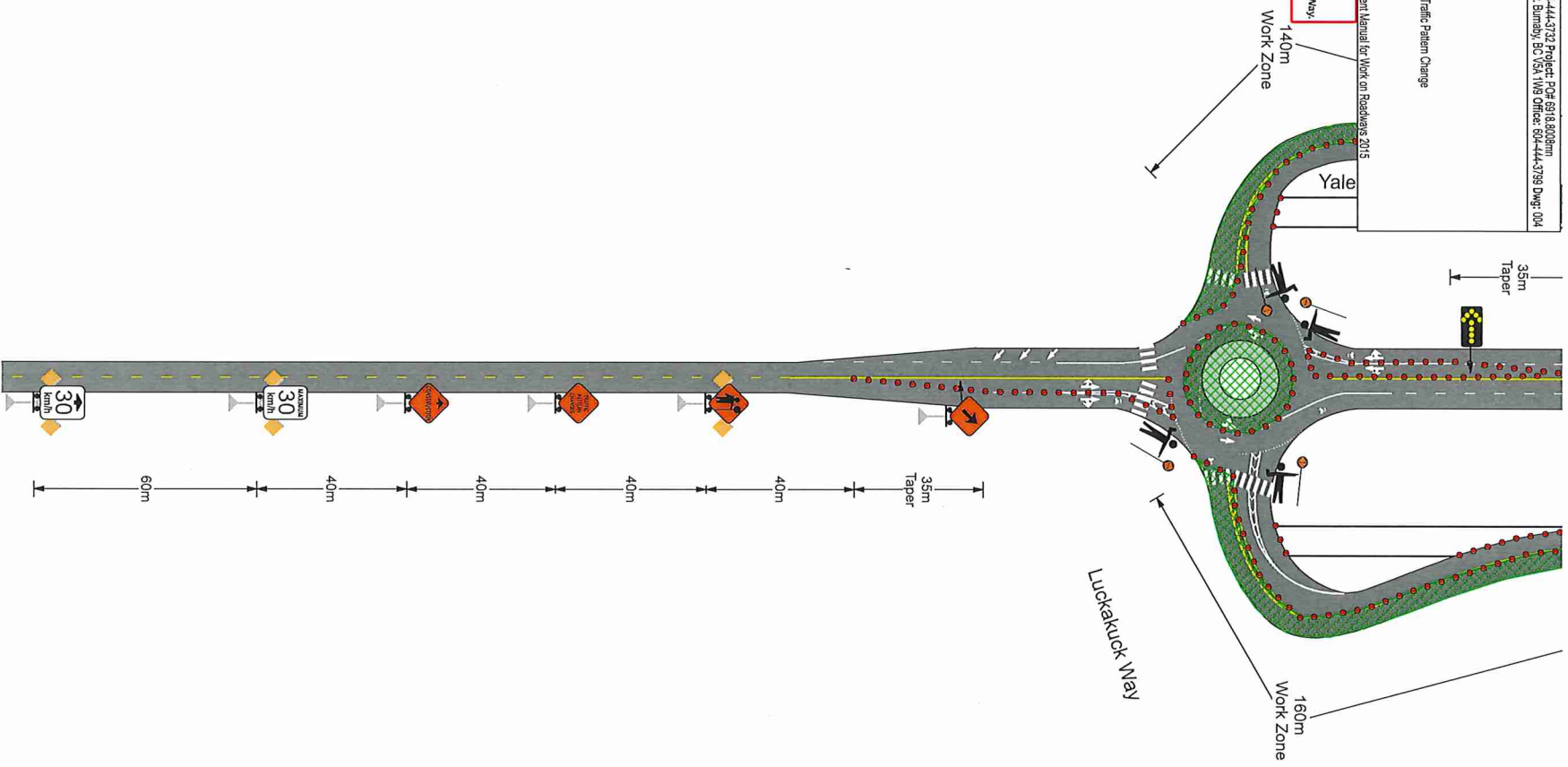
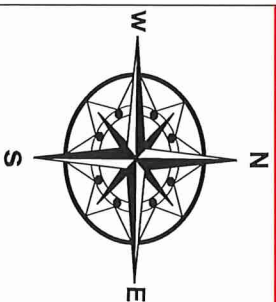

Legend

- Tubular
- High Visibility Flag Target
- HLWD
- Construction Ahead #C-018-1A
- C-063
- R-003
- R-004
- Work Area
- Arrowboard (Single)
- Flagger #C-001-1
- Prepare To Stop #C-029
- Flagger
- Arrow #C-053
- High Level Wind Devise
- Arrowboard (Cautionary)

Date: Feb 8, 2019 Author: Marissa Partridge 604-444-3732 Project: PQ# 5918.8006mm
Go Traffic Management: 170-8061 Louped Hwy, Burnaby, BC V5A 1W9 Office: 604-444-3799 Dwg: 001A
Comments:

EURDVA
Mike Gray 604-778-9427



City of Chilliwack
Job location: Lickman Rd and Luckakuck Way
Closure description: SLAT
Job description: Line Painting
Tentative date: August, 2019
Traffic Plan based on a 40/60 km/h speed zone
Traffic specifications based on the Traffic Management Manual for Work on Roadways 2015

Notes:
-3.5m lane width to be maintained.
-TCP to assist construction vehicles ingress/ egress.
-Closure to flip to Westside of road

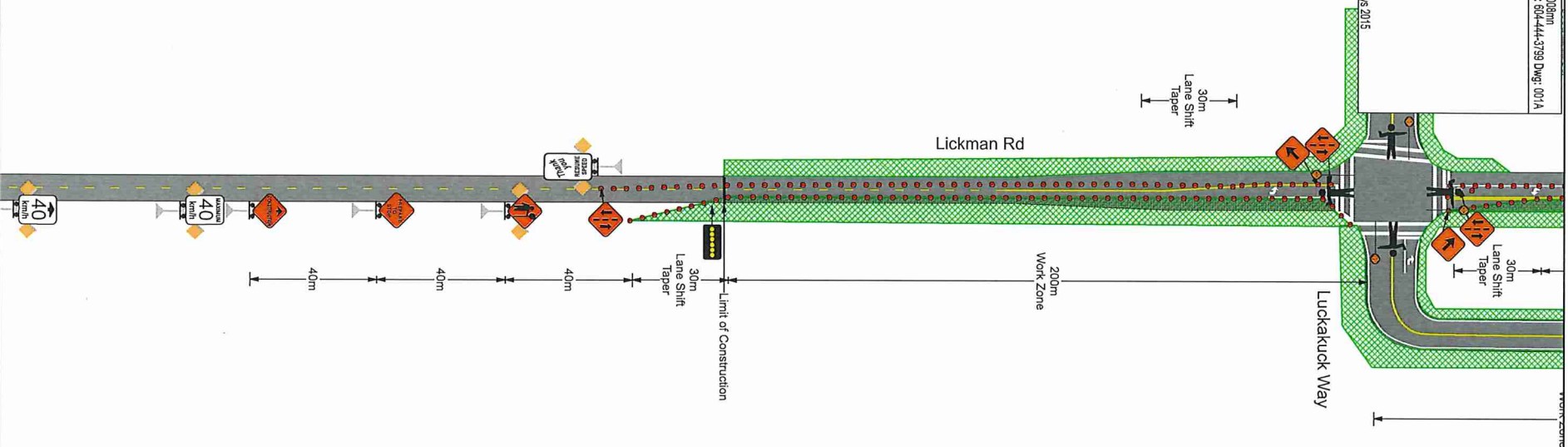
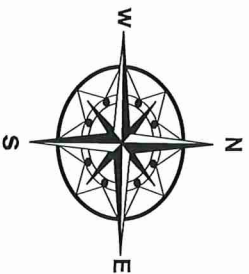

Legend

- High Visibility Flag Target
- HLWD
- Construction Ahead #C-018-1A
- Prepare To Stop #C-029
- Thank You Resume Speed #C-086-1
- Flagger #C-001-1
- Bollard
- Work Area
- Two Way #C-132
- Flagger
- Arrowboard (Cautionary)
- Arrow #C-053



Date: Feb 8, 2019 Author: Marissa Partridge 604-444-3732 Project: PC# 6918.8008mn
Go Traffic Management: 170-8061 Louheed Hwy, Burnaby, BC V5A 1W9 Office: 604-444-3799 Dwg: 001B

Comments:

EUROVIA
Mike Gray 604-778-8427

City of Chilliwack
Job location: Lickman Rd and Luckakuck Way
Closure description: SLAT
Job description: Line Painting
Tentative date: August, 2019
Traffic Plan based on a 40/60 km/h speed zone
Traffic specifications based on the Traffic Management Manual for Work on Roadways 2015

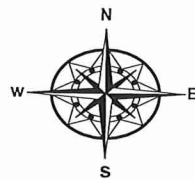

Notes:

- 3.5m lane width to be maintained.
- TCP to assist construction vehicles ingress/ egress.
- Closure to flip to Westside of road
- Dwg to be implemented with Dwg 001A

Legend

- High Visibility Flag Target
- HLWD
- Construction Ahead #C-018-1A
- Prepare To Stop #C-029
- Flagger #C-001-1
- Work Area
- Thank You Resume Speed #C-086-1
- Bollard
- Two Way #C-132
- Flagger
- Arrowboard (Cautionary)
- Arrow #C-053

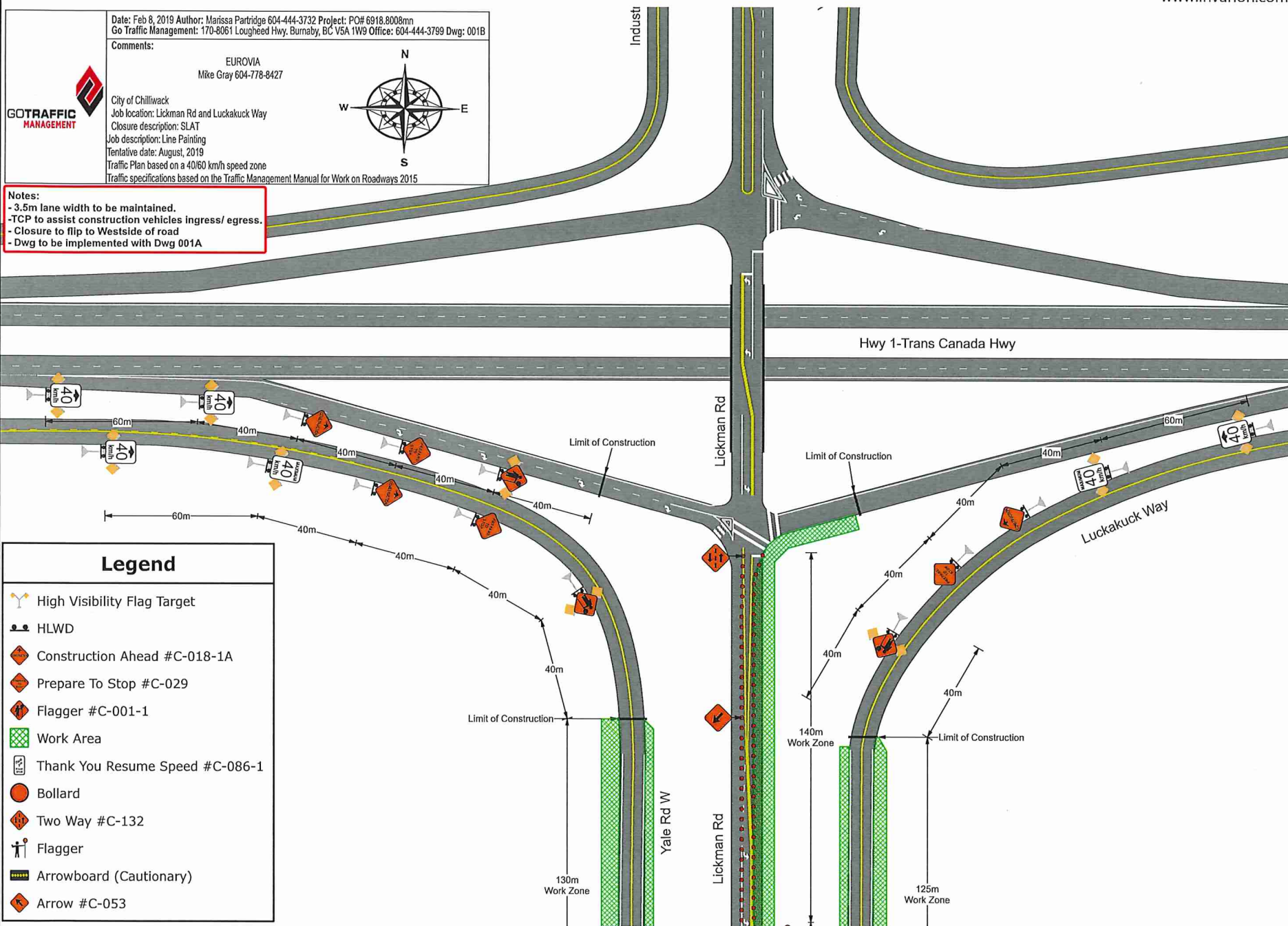



network
bonding & insurance services inc.

Certificate of Insurance

Suite 802 – 333 Terminal Ave, Vancouver, V6A 4C1 Telephone: (604) 294-1236 Fax: (604) 294-1470 www.networkbis.com

Certificate Holder:

City of Chilliwack
8550 Young Road, Chilliwack, BC V2P 8A4

Description:

Evidence of Insurance – Lickman Interchange Design-Build Project

Name of Insured:

Eurovia British Columbia Inc. et al 18964 – 96th Avenue Surrey, BC V4N 3R2

This is to certify that the policies of insurance listed below have been issued to the insured named above for the policy period indicated, notwithstanding any requirement, item or condition of any contract or other document with respect to which this certificate may be issued or may pertain. The insurance afforded by the policies described herein is subject to all terms, exclusions and conditions of such policies. Limits shown may have been or may be reduced by paid claims/expenses.

Type of Insurance	Company & Policy #	Policy Dates	Limit of Liability / Amount
Commercial General Liability Including Non-Owned Auto	HDI-Gerling Industrie Versicherung AG, Canada Branch Policy No. 01860404-14000	Effective: Dec. 31/ 17 Expiry: Dec. 31/18	Bodily Injury and Property Damage \$10,000,000 Per Occurrence \$10,000,000 Aggregate including Products and Completed Ops.
Business Property & Equipment	INTACT Insurance Policy No: 501161164	Effective: Mar.31/18 Expiry: Mar. 31/19	Buildings/Contents and Equipment As per Schedule 2% / \$5,000 Min. Deductible
Commercial (Wrap Up) General Liability Incl. Non-Owned Auto	INTACT Insurance Policy No: 50C526877	Effective: Jan. 29/ 18 Expiry: Dec. 31/18	Bodily Injury and Property Damage \$5,000,000 Per Occurrence \$5,000,000 Aggregate including Products and Completed Ops.
Environmental Impairment Liability (ELL)	Elliott Special Risks Policy No. 171869/1	Effective: Mar. 31/18 Expiry: Mar. 31/19	\$10,000,000 Per Occurrence and Aggregate \$10,000 Self Insured Retention
Professional Liability	Encon Group Inc. Policy No. CON403711	Effective: Jun. 08/17 Expiry: Jun. 08/18	\$5,000,000 Per Claim and Aggregate Claims Made Basis, \$25,000 Deductible

Particulars of Insurance**Commercial General Liability (Including but not limited to):**

- | | | |
|---|---|--|
| <input checked="" type="checkbox"/> Blanket Contractual | <input checked="" type="checkbox"/> Premises Property and Operations | <input checked="" type="checkbox"/> Employees as Additional |
| <input checked="" type="checkbox"/> Broad Form Property Damage | <input checked="" type="checkbox"/> Contingent Employers Liability | <input checked="" type="checkbox"/> 30 Days Notice of Cancellation |
| <input checked="" type="checkbox"/> Personal Injury | <input checked="" type="checkbox"/> Cross Liability | <input checked="" type="checkbox"/> Deductible CGL.\$7,117 BI&PD |
| <input checked="" type="checkbox"/> Completed Operations: 24 Months | <input checked="" type="checkbox"/> Deductible Wrap-Up: \$5,000 BI & PD | |

Property Insurance (All Risk Coverage):

- ☒ Course of Construction / Builders Risk: "All Risks", \$4,003,519, Intact Insurance Company Policy 50C526877 ; Effective January 29, 2018 to December 31, 2018; \$5,000 deductible; 10% earthquake; \$50,000 flood.
- ☒ Equipment Breakdown T&C, Policy number 50C526877, Deductible \$5,000.
- ☒ Waiver of Subrogation in Favor of the City of Chilliwack
- ☒ Installation Floater: \$750,000 limit / \$2,500 Deductible
- ☒ Contractors Equipment (physical loss or damage as per schedule on file with insurer)

Named Insured, City of Chilliwack with respect to Wrap-Up Policy Number 50C526877 and Builder Risk Policy Number 50C526877 :

Term and Conditions

This certificate is issued for convenience only. All of the terms and conditions of the Policies referred to are contained in the original document, which are not modified or amended by this certificate. With respect to Liability Insurance Coverage's, where an Aggregate limit applies, the Certificate Holder is advised that the limit shown may apply to products/completed operations or projects other than shown in this certificate and the limit may reduce by Claims/Expenses Paid.

The statements have been made in good faith and area summary of the insurance cover in force (which is subject to the full terms and conditions of the policy). We accept no responsibility whatsoever for any inadvertent or negligent act, error or omission on our part in preparing these statements or for any loss, damage or expense thereby occasioned to any recipient of this certificate.

Date: May 10, 2018

Network Bonding & Insurance Services Inc.

John Vickerstaff

John Vickerstaff

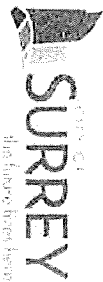

Business License

Legal Services Division, Business License Section | 13450 104 Ave, Surrey, BC, Canada V3T 1V8 | (604) 591-4370

Eurovia British Columbia Inc
18964 96 AVE
Surrey, BC V4N 3R2

Business License Number: 153475

For Business: Eurovia British Columbia Inc

License Period ** : Jan 08, 2019 TO Jan 07, 2020

Business Address: 18964 96 AVE
Surrey, BC

THE PERSON NAMED ABOVE IS LICENSED TO CARRY
ON THE BUSINESS DESCRIBED BELOW IN
ACCORDANCE WITH ALL APPLICABLE CITY BY-LAWS:

WITHIN THE CITY OF SURREY AT THE LOCATION
SPECIFIED, SUBJECT TO THE FOLLOWING
ADDITIONAL TERMS AND CONDITIONS:

Business Category: 447 - Inter-Municipal Business
License FV

Contractor - Road Construction

Inter-Municipal Business License valid for the
following cities: City of Abbotsford, City of
Chilliwack, Corporation of Delta, District of Hope
District of Kent, City of Langley, Township of
Langley, City of Maple Ridge, District of Mission
and City of Pitt Meadows.

**** ISSUED AT SURREY ON** January 03, 2019

THIS LICENSE MUST BE DISPLAYED ON THE PREMISES